



Knockmahon N. S.
Bonnahon
Co. Waterford
X42 AD91

T.051292500
E.knockmahonns@gmail.com
RCN.20136772
Roll No. 18077L

Mobile No:0874413222
www.knockmahonns.com

STEM2023/DSM/1954

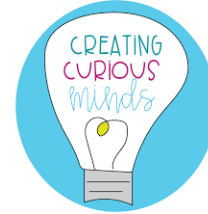
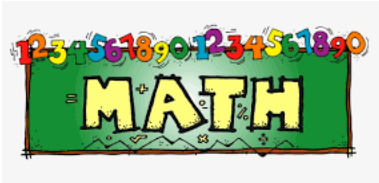

FIRST ACTIVITY

USE MATHS TO EXPLORE AND SOLVE REAL WORLD PROBLEMS

MEASURING THE SCHOOL WALL



The children measured the school boundary wall to determine how much paint was needed to paint it.



Knockmahon N. S.
Bonmahon
Co. Waterford
X42 AD91

T.051292500
E.knockmahonns@gmail.com
RCN.20136772
Roll No. 18077L

Mobile No:0874413222
www.knockmahonns.com

SECOND ACTIVITY

MaT-HS
Trail



The children walked to Bonmahon Playground and measured the distance along the way. They then measured distances & heights of the different play units. They also found shapes e.g., rectangle, circle.



Knockmahon N.S.
Bonnmahon
Co. Waterford
X42 AD91

T.051292500
E.knockmahonns@gmail.com
RCN.20136772
Roll No. 18077L

Mobile No:0874413222
www.knockmahonns.com

THIRD ACTIVITY



The children used data they collected from their mini beast hunt to create a block graph.



Knockmahon N. S.
Bonnahon
Co. Waterford
X42 AD91

T.051292500
E.knockmahonns@gmail.com
RCN.20136772
Roll No. 18077L

Mobile No:0874413222
www.knockmahonns.com



The children of Knockmahon have been exploring the circle and its features. They have learned about diameter, radius, arc, sector, quadrant, and the circumference. They have looked how to solve the area of a circle and have related our findings to real life problems. We discussed where we see circles in our environment and how important they are to us. We also measured our basketball area to find out what the distance of a mile looked like. We discovered that 22 laps of our court area were the equivalent of a mile and used this circuit to run our mile on a daily basis in school. Building up fitness levels and exploring healthy ways to take care of our bodies and being mindful of overall well-being.